

PIANO TERRA

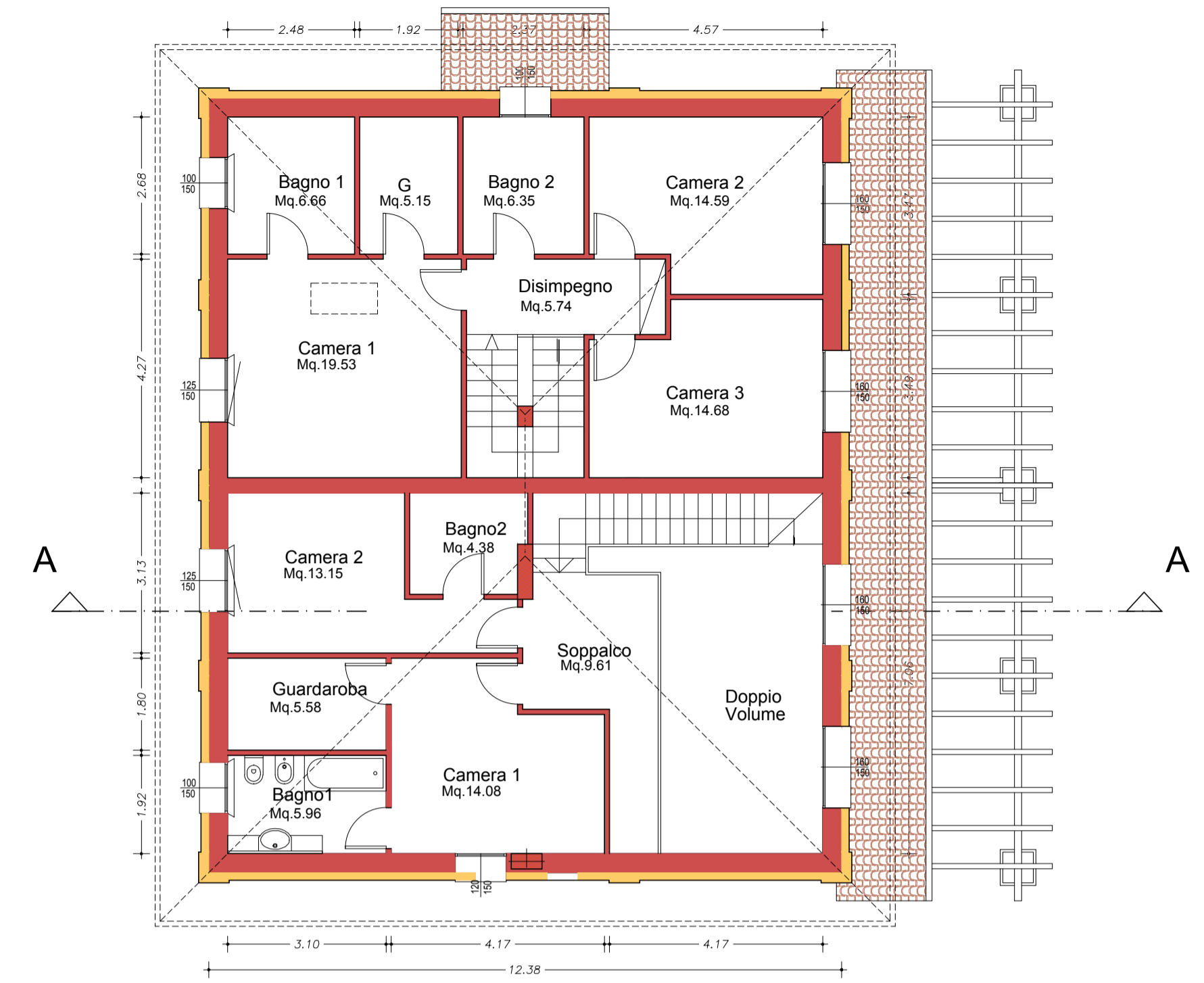

PIANO PRIMO

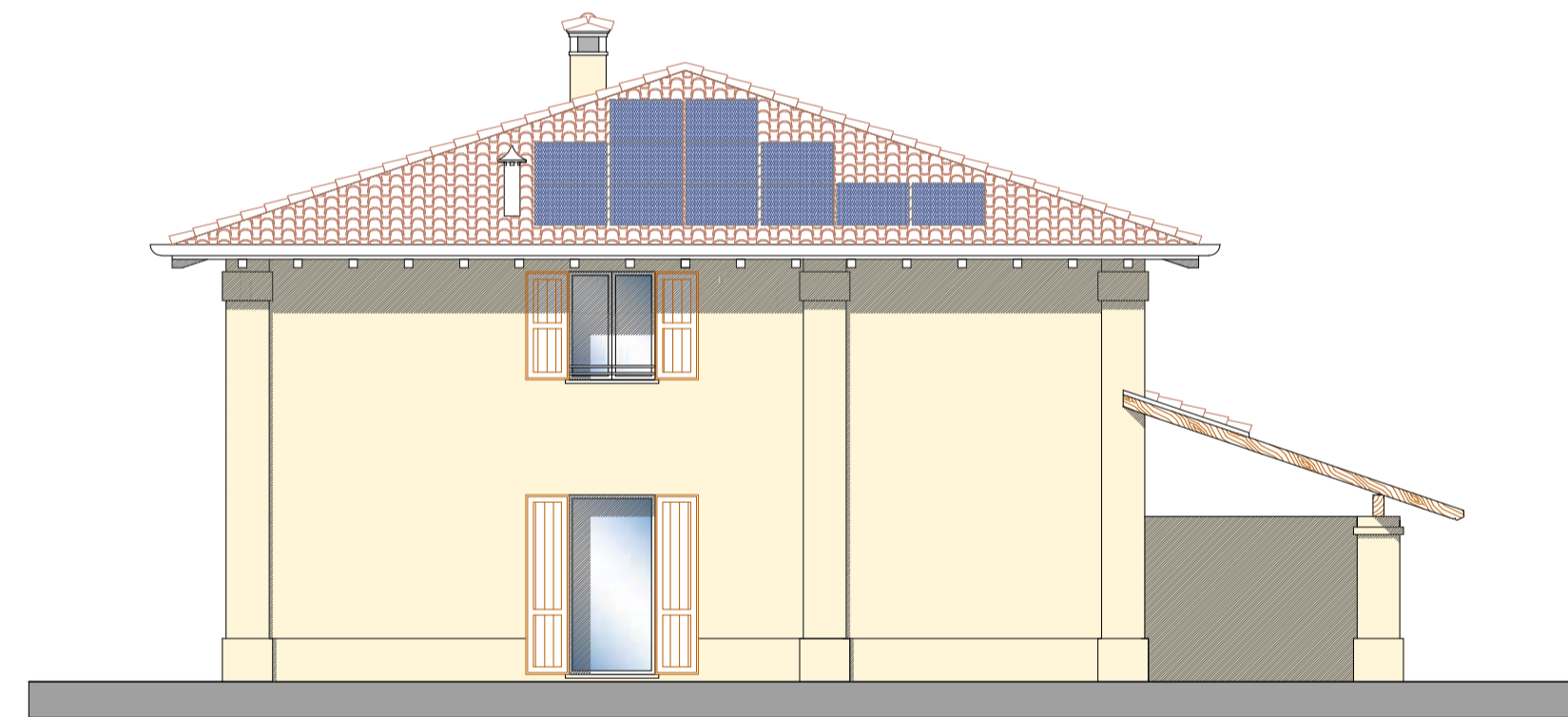

PROSPETTO SUD



PROSPETTO EST

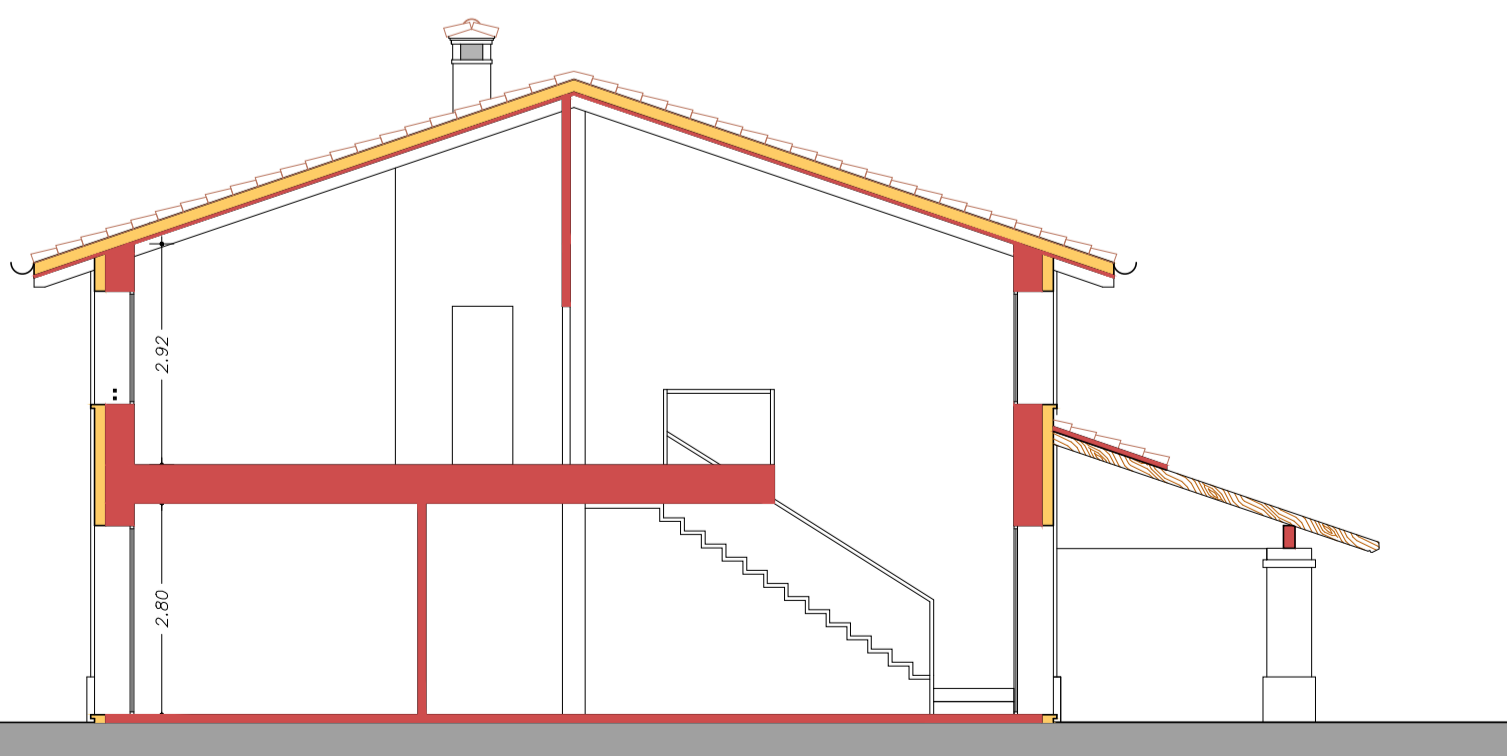

SEZIONE A-A

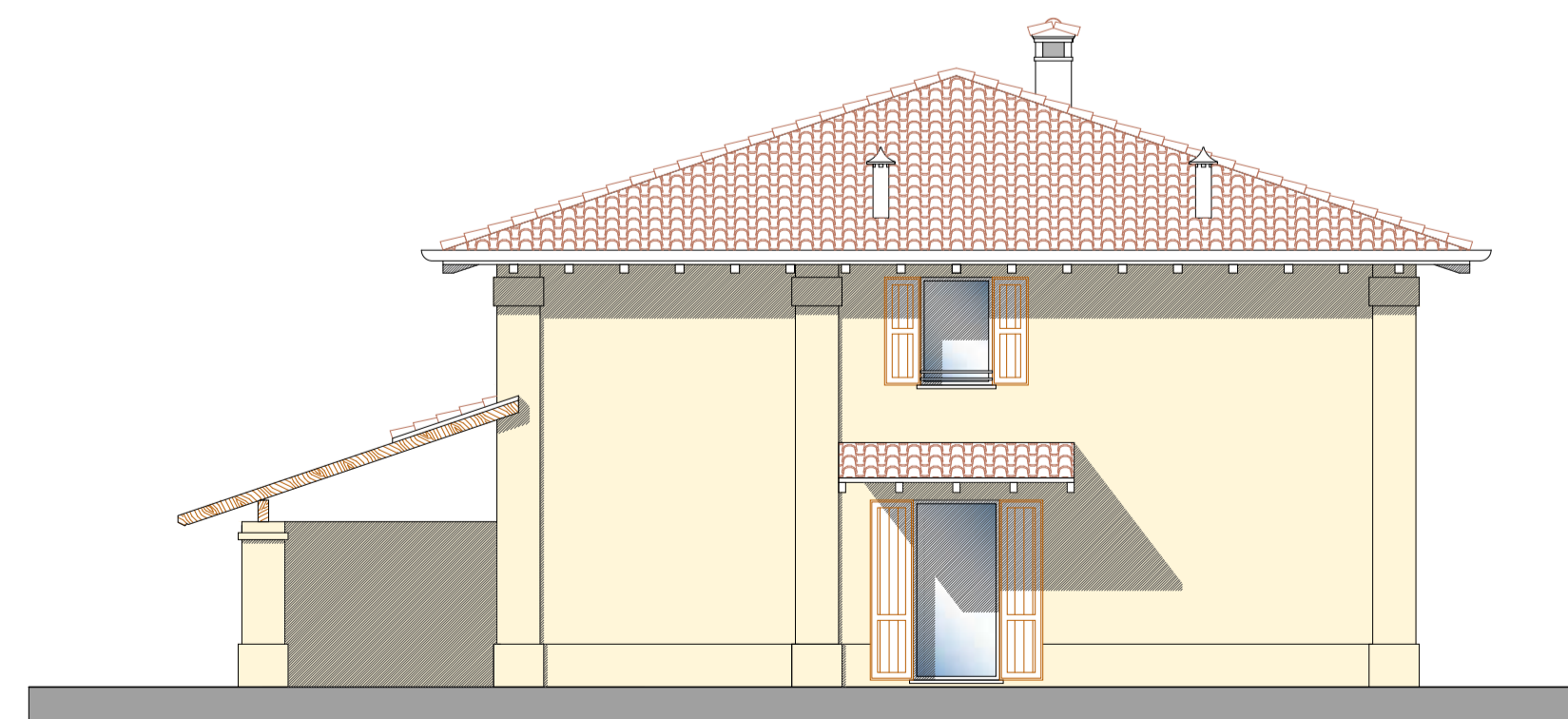

PROSPETTO NORD



PROSPETTO OVEST

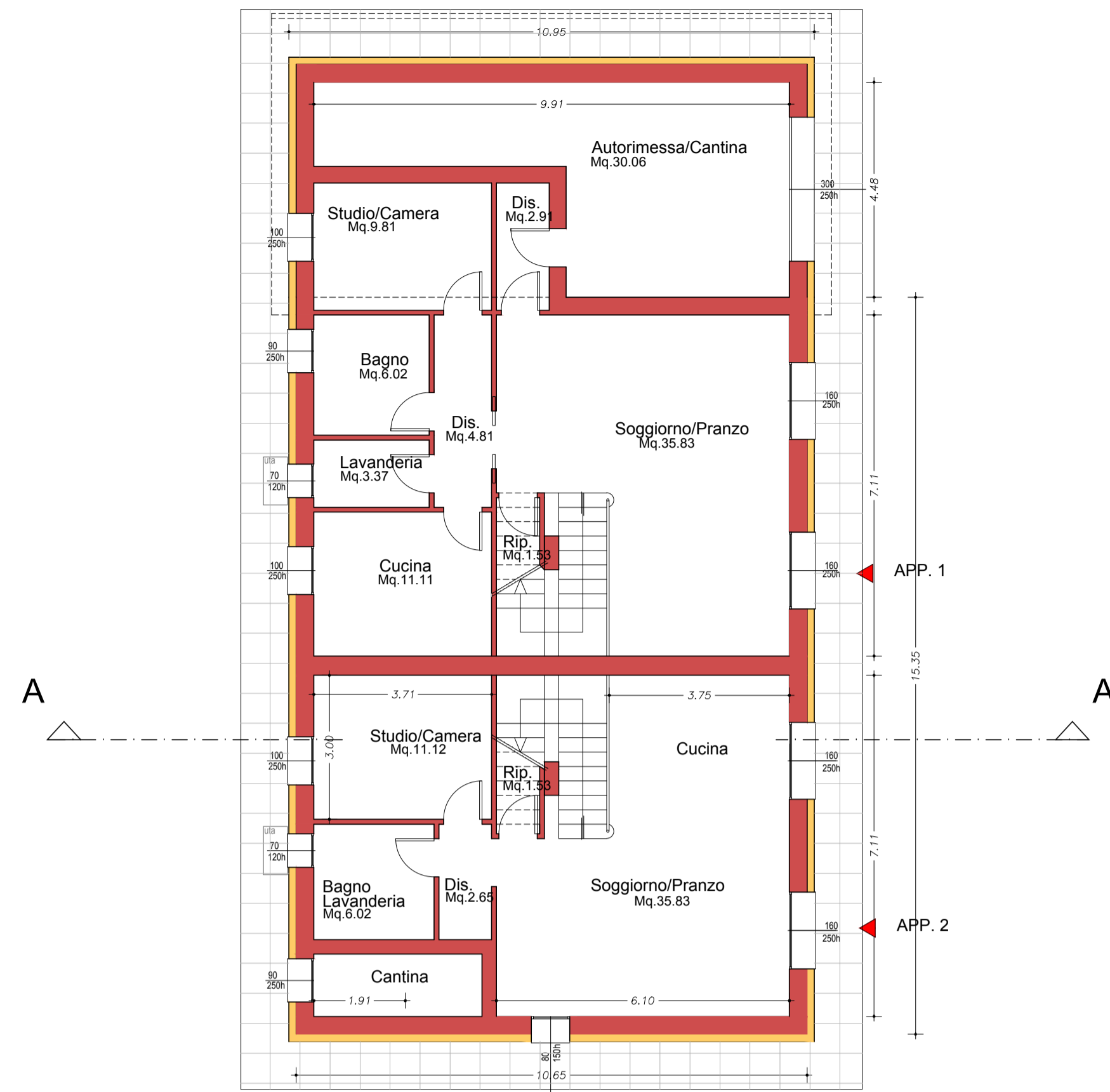
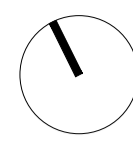

PIANO TERRA

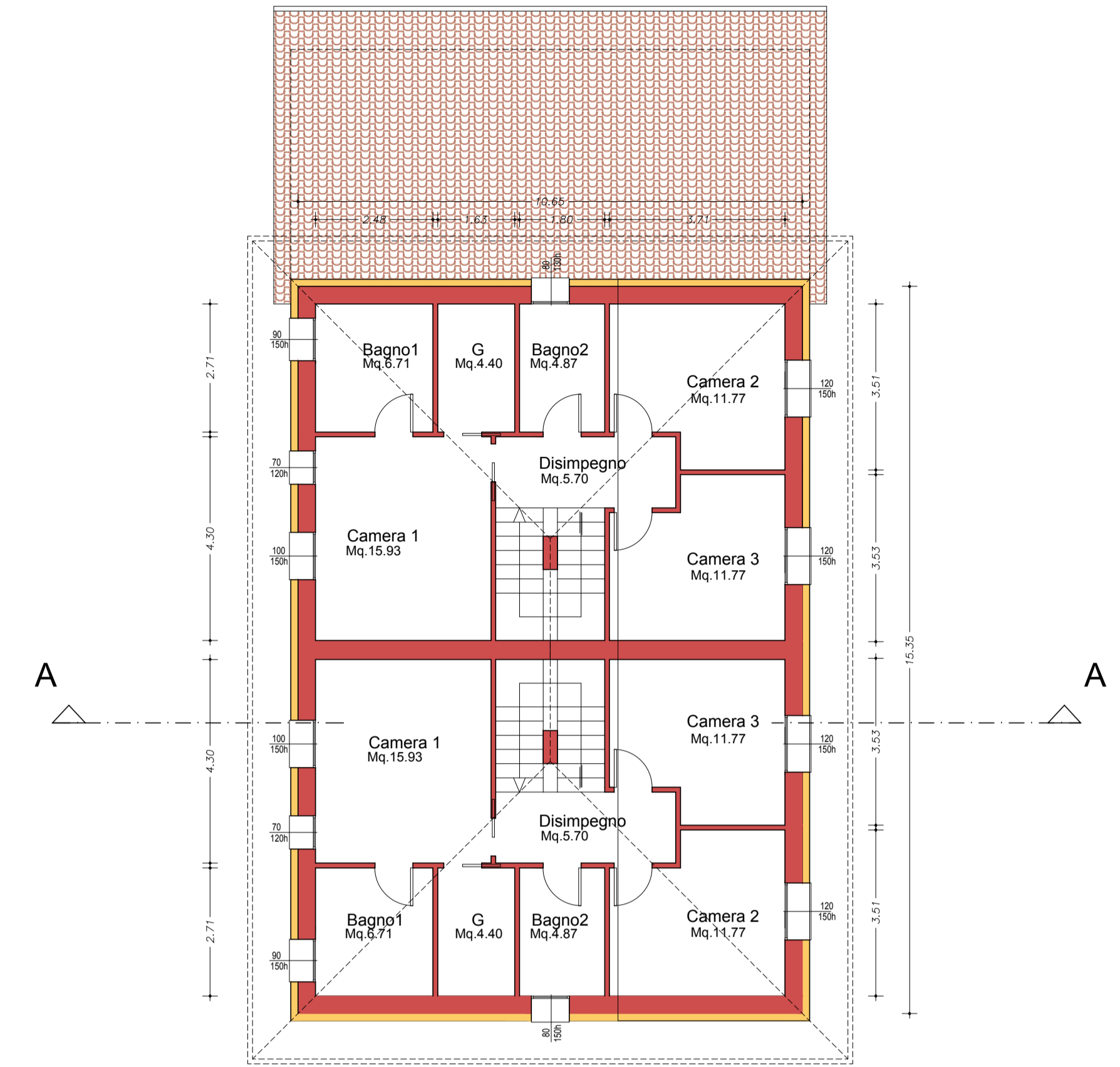

PIANO PRIMO

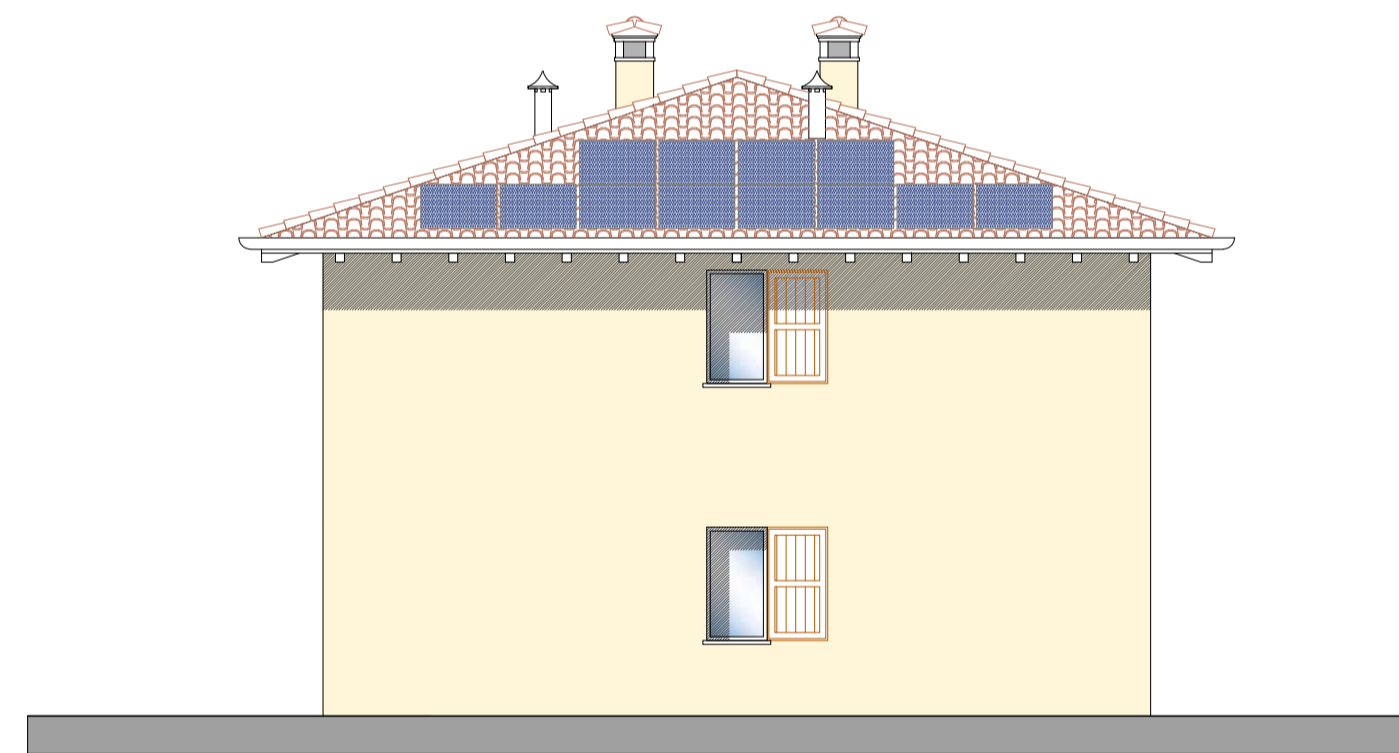

PROSPETTO SUD



PROSPETTO EST

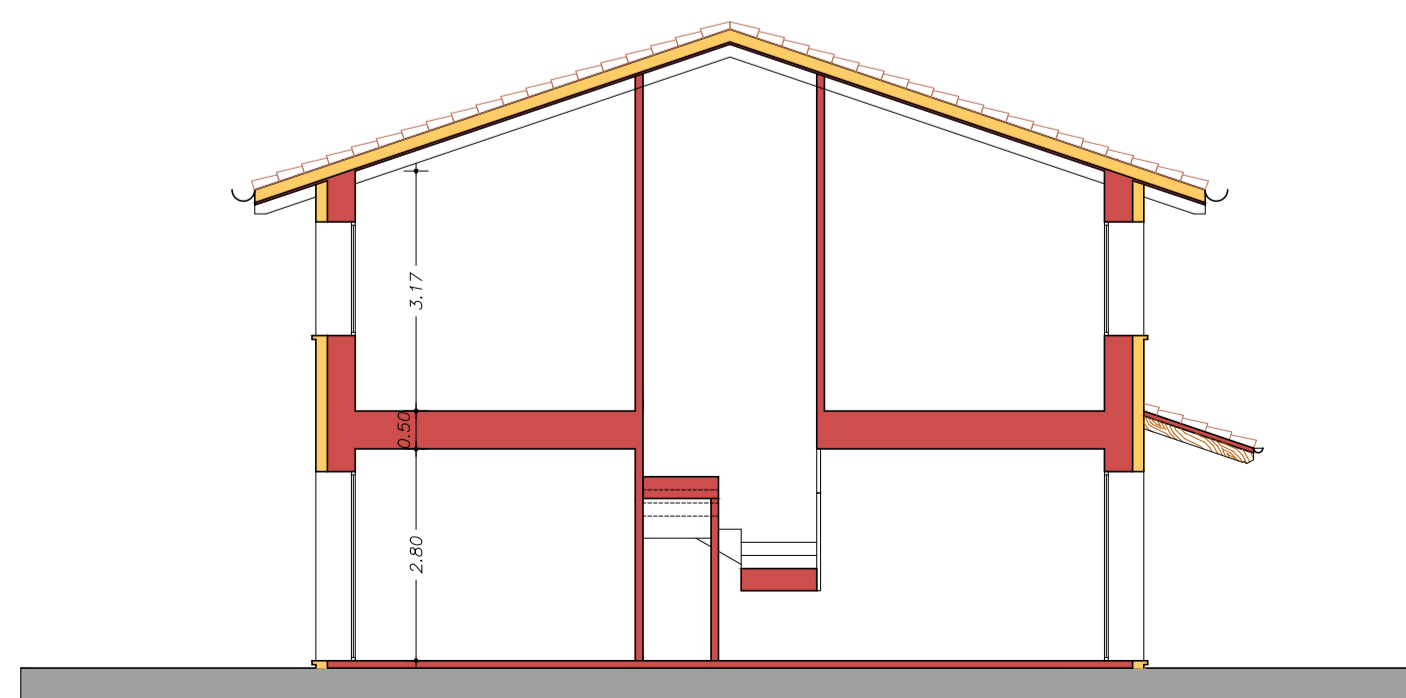

SEZIONE A-A

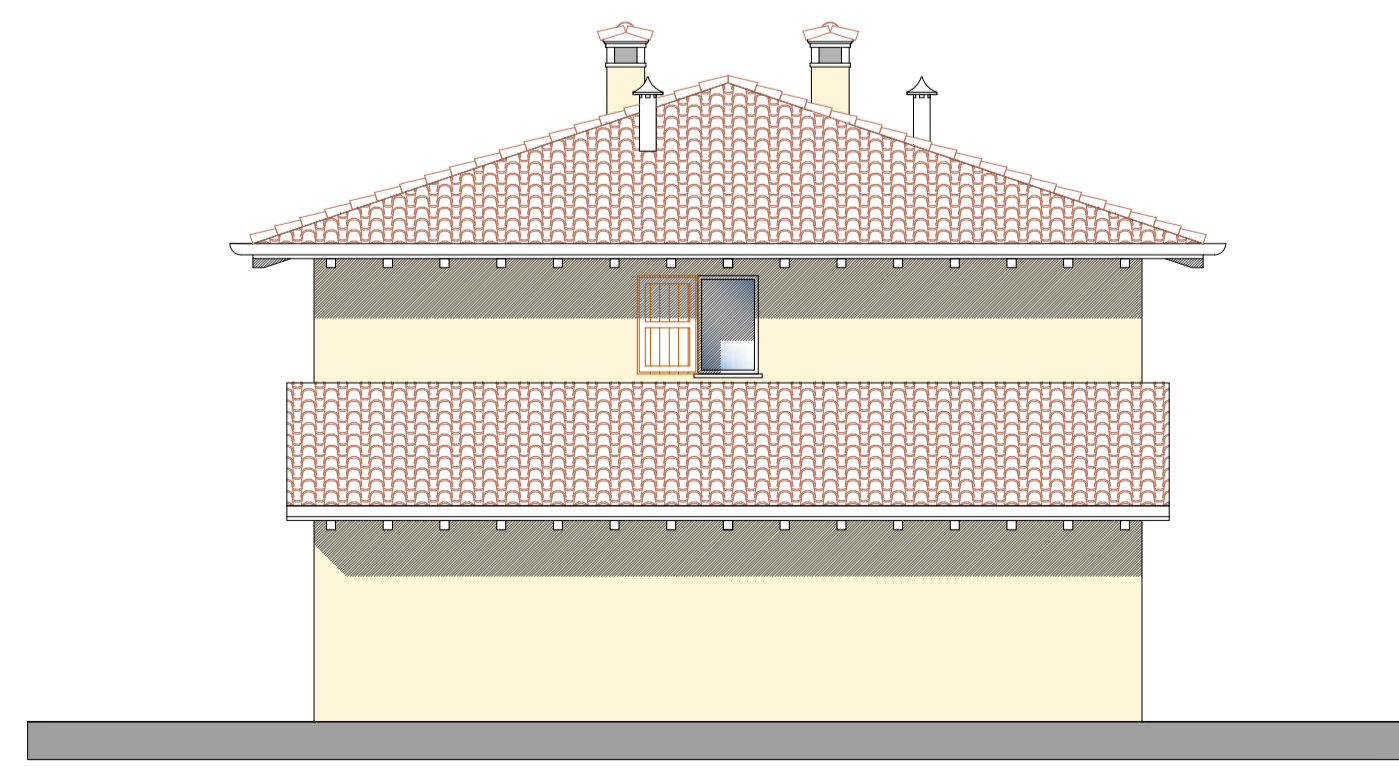



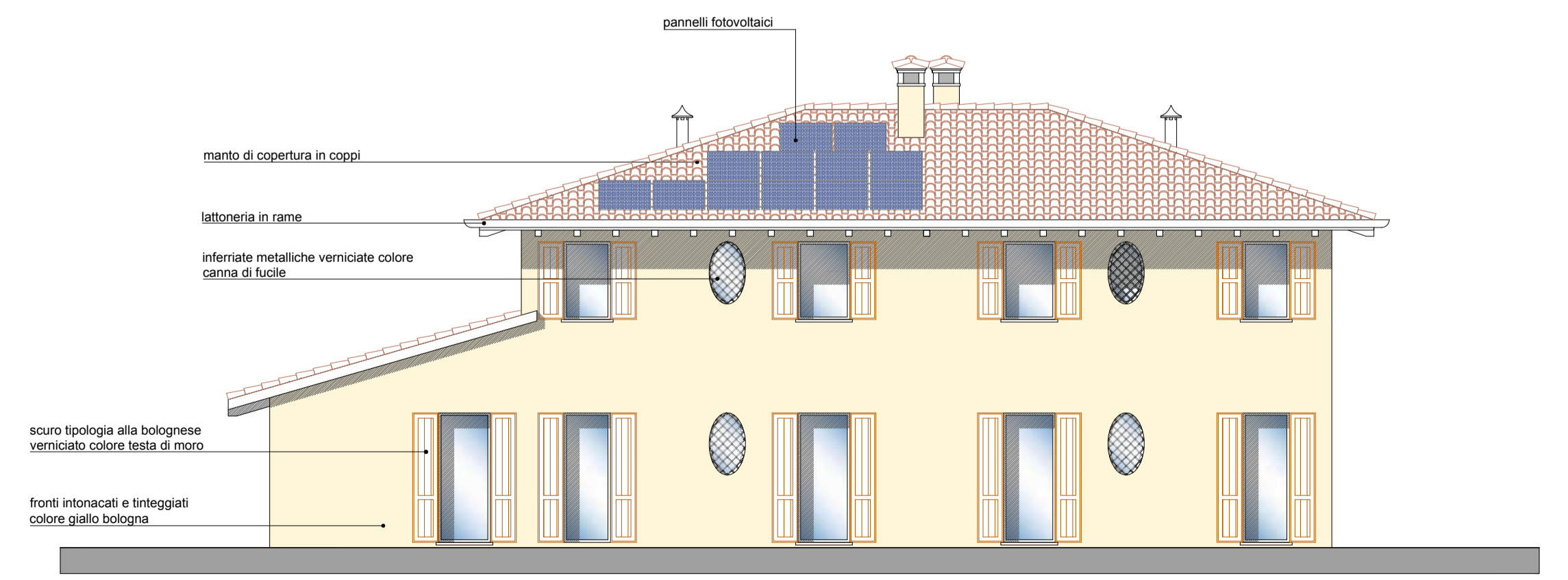

PROSPETTO NORD

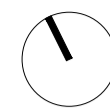

PROSPETTO OVEST

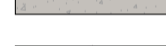
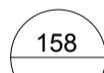

LEGENDA

-  Confine catastale
-  RUE corte agrcola n. 158
-  Recinzione esistente e di progetto
-  Nuova recinzione celata da siepi
-  Pavimentazione in cls drenante colore ghiaino lavato
-  Prato
-  Corte Agricola